Abrakadoodle® Art Parties NO muss, NO fuss – just lots of FUN!

Abrakadoodle Parties are easy for parents, FUN for kids and include:

- A trained and engaging art teacher
- 2 hours of studio time in our Canton Art Studio
- An age appropriate art project of your choice
- All art activities and supplies
- Each party guest leaves with their own piece of FRAMED original art (or Canvas) –a great memory of your child's special day
- LOTs of FUN!

Arty Parties Details

- Parties are offered in our **Abrakadoodle Art Studio for Kids located at 8016 Sheldon Center Road, Canton, MI 48187**
- We can also provide the party at your home or any other reserved location
- The party is devoted to art activities supervised by an Abrakadoodle teacher. We ask that a parent/responsible adult be available to assist the teacher if necessary
- If serving food, we supply the tablecloth, flatware, plates and cups
- If you are adding face painting; this will be done before the art activities
- Total Abrakadoodle party time is 2 hours (3 hours if adding face painting and serving food)

What is Abrakadoodle?

Abrakadoodle is the country's largest art education program for children ages two through fourteen. Abrakadoodle provides age-appropriate activities that feature a wide variety of materials and techniques. Children learn about artists, styles and media and use their imaginations to create their own original art. Each piece of artwork is framed with Abrakadoodle's own FrameDoodles®. Abrakadoodle is a partner of Crayola®. We use Crayola products ensuring the use of safe, non-toxic and creative materials. To learn more about Abrakadoodle programs, please visit us at: www.abrakadoodle.com.

Sample Arty Party Themes

Abrakadoodle has hundreds of party options! Some of our NEW favorites are listed below – but feel free to contact us to discuss your child's favorite theme so we can customize your arty party!

Natasha Wescoat Tree Design

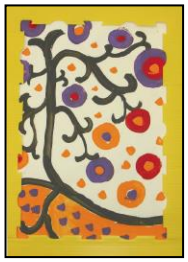

Mike Esparza Silly Superhero

Rosie Brooks Art Rocks!

El Sol Beach Party Art!

Hundertwasser Lollipop Garden

George Rodrigue Blue Dog

We also offer sculpture parties and drawing parties. Give us a call to book your party or event today!

Abrakadoodle Party Pricing and Reservation Form

(Bronze party package includes: 2 hours of studio time, art teacher, art lesson, framed artwork OR canvas for each child to take home, materials for the lesson for 15 kids, flatware, tablecloth, plates, cups (2 colors)-- if serving food)

Item	Cost	Quantity	Sub-total
Abrakadoodle Bronze Package (description above)	$300		
Abrakadoodle Silver Package includes bronze PLUS -extra hour of studio time (3 hrs. total) -face painting -party invitations -dozen balloons	$400		
Abrakadoodle Gold Package Includes bronze and silver PLUS -goodie bags for 15 kids -photography	$500		
Additional children over 15	$20 per child		
Additional art goody bag over 15	$10 per child		
Total			
Non-refundable deposit to reserve date	$50		- $50.00
Balance Due			

Reserve Your Party!!

Sponsor/Parent name	
Street Address	
City, State, Zip	
Phone number(s)	
Email address	
Birthday child - name and age	
Date and time of the party	
Location of the party (address, city, zip)	
Age range of children attending	
Number of children attending	
Your desired art lesson	
Anything else we should know? (allergies etc.)	
May we photograph your child and guests?	

Abrakadoodle Party Agreement

I have read the party policies and agree to the terms and conditions as set forth in the guide and explained by the Director. I agree that my $50 non-refundable deposit will be used to reserve a date for my child's party. This deposit will be applied toward the final cost of my party.

_____
Name on Credit Card (print)

_____ _____
VISA / MC / Discover (NO Amex) Exp. Date

_____ _____
Signature Date

Completed forms can be scanned and emailed to dkelly@abrakadoodle.com or mailed/delivered to:

Abrakadoodle Art Studio for Kids
8016 Sheldon Center Road
Canton, MI 48187
(734) 738-6287

It's A Party!

About Abrakadoodle

Abrakadoodle is the country's largest art education program for children ages two through fourteen. Abrakadoodle provides FUN, age-appropriate programs that feature a wide variety of materials and techniques. Children learn about artists, artistic styles and art techniques and are inspired to use their creative abilities to create their own original art. To learn more about Abrakadoodle programs, please visit us at: www.abrakadoodle.com.

Office-734.495.0900
Studio-734.738.6287
dkelly@abrakadoodle.com
abrakadoodle-canton@outlook.com

ArtyParty™

by Abrakadoodle®

Ages 2 and Up
Abrakadoodle Art Studio
8016 Sheldon Center Road, Canton MI
(734)-738-6287

"Our son's Abrakadoodle birthday party was WONDERFUL! All of the parents and kids were very impressed. Your teachers were very kind and knowledgeable. We would recommend Abrakadoodle to anyone!" - Janice Peterson